



Sample Plans, Photo Simulations and Radio Frequency Maps

County of Ventura • Resources Management Agency • Planning Division
800 S. Victoria Ave., Ventura, CA 93009 • 805/654-2488 www.ventura.org/rma/planning

The proceeding plans, photos simulations and maps represent examples of the items required for submittal along with the completed communications facility application packet.

1. Sample Site Plan Exhibit
 - a) Overall site plan
 - b) Enlarged site plan
 - c) North/South Elevations
 - d) East/West Elevations
2. Photo Simulation Exhibit
3. Radio Frequency Map

SAMPLE SITE PLAN

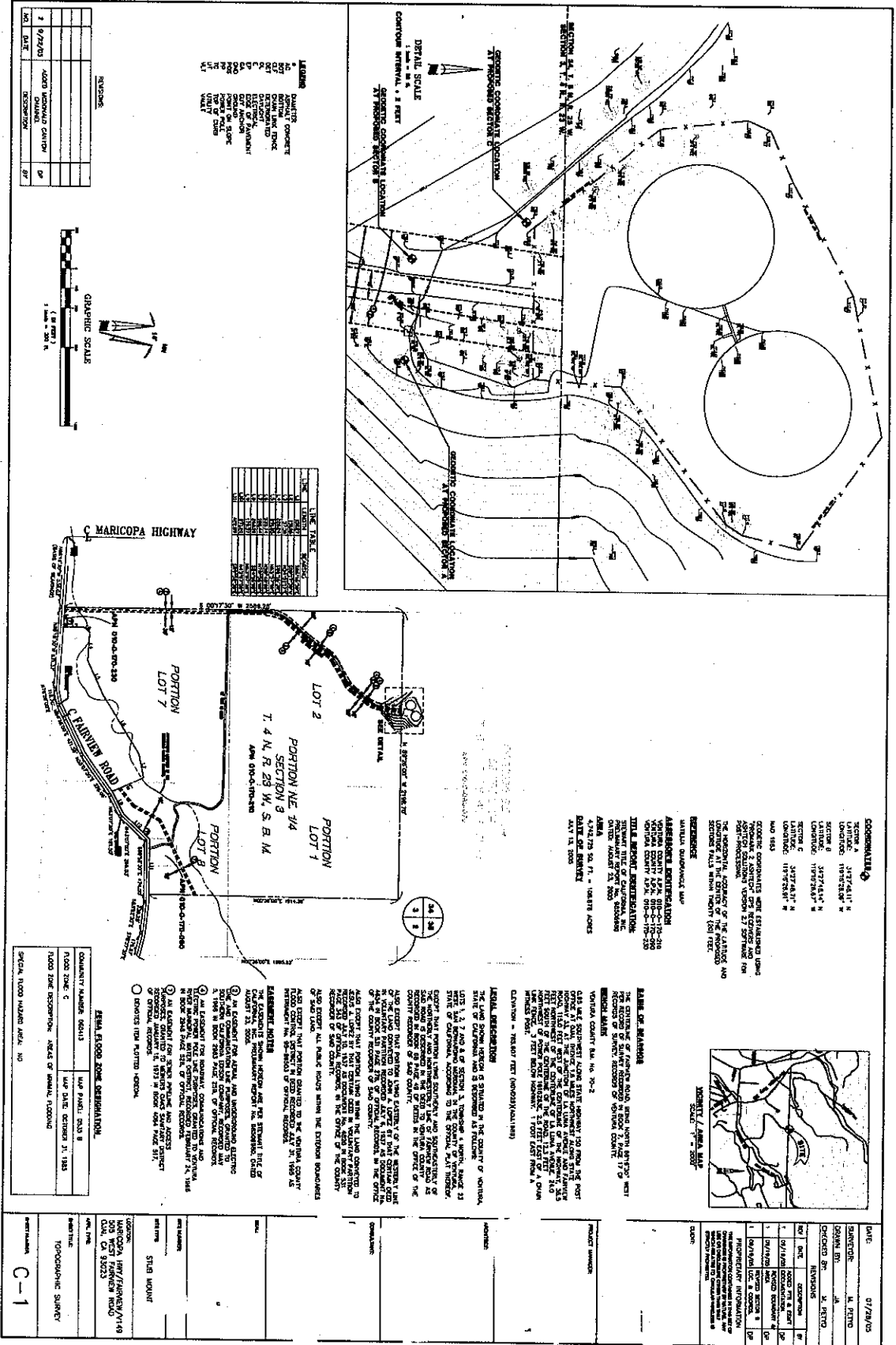

LEGEND

1	ASPHALT
2	GRAVEL
3	CONCRETE
4	PAVEMENT
5	GRAVEL DRIVE
6	GRAVEL DRIVE
7	GRAVEL DRIVE
8	GRAVEL DRIVE
9	GRAVEL DRIVE
10	GRAVEL DRIVE
11	GRAVEL DRIVE
12	GRAVEL DRIVE
13	GRAVEL DRIVE
14	GRAVEL DRIVE
15	GRAVEL DRIVE
16	GRAVEL DRIVE
17	GRAVEL DRIVE
18	GRAVEL DRIVE
19	GRAVEL DRIVE
20	GRAVEL DRIVE
21	GRAVEL DRIVE
22	GRAVEL DRIVE
23	GRAVEL DRIVE
24	GRAVEL DRIVE
25	GRAVEL DRIVE
26	GRAVEL DRIVE
27	GRAVEL DRIVE
28	GRAVEL DRIVE
29	GRAVEL DRIVE
30	GRAVEL DRIVE
31	GRAVEL DRIVE
32	GRAVEL DRIVE
33	GRAVEL DRIVE
34	GRAVEL DRIVE
35	GRAVEL DRIVE
36	GRAVEL DRIVE
37	GRAVEL DRIVE
38	GRAVEL DRIVE
39	GRAVEL DRIVE
40	GRAVEL DRIVE
41	GRAVEL DRIVE
42	GRAVEL DRIVE
43	GRAVEL DRIVE
44	GRAVEL DRIVE
45	GRAVEL DRIVE
46	GRAVEL DRIVE
47	GRAVEL DRIVE
48	GRAVEL DRIVE
49	GRAVEL DRIVE
50	GRAVEL DRIVE
51	GRAVEL DRIVE
52	GRAVEL DRIVE
53	GRAVEL DRIVE
54	GRAVEL DRIVE
55	GRAVEL DRIVE
56	GRAVEL DRIVE
57	GRAVEL DRIVE
58	GRAVEL DRIVE
59	GRAVEL DRIVE
60	GRAVEL DRIVE
61	GRAVEL DRIVE
62	GRAVEL DRIVE
63	GRAVEL DRIVE
64	GRAVEL DRIVE
65	GRAVEL DRIVE
66	GRAVEL DRIVE
67	GRAVEL DRIVE
68	GRAVEL DRIVE
69	GRAVEL DRIVE
70	GRAVEL DRIVE
71	GRAVEL DRIVE
72	GRAVEL DRIVE
73	GRAVEL DRIVE
74	GRAVEL DRIVE
75	GRAVEL DRIVE
76	GRAVEL DRIVE
77	GRAVEL DRIVE
78	GRAVEL DRIVE
79	GRAVEL DRIVE
80	GRAVEL DRIVE
81	GRAVEL DRIVE
82	GRAVEL DRIVE
83	GRAVEL DRIVE
84	GRAVEL DRIVE
85	GRAVEL DRIVE
86	GRAVEL DRIVE
87	GRAVEL DRIVE
88	GRAVEL DRIVE
89	GRAVEL DRIVE
90	GRAVEL DRIVE
91	GRAVEL DRIVE
92	GRAVEL DRIVE
93	GRAVEL DRIVE
94	GRAVEL DRIVE
95	GRAVEL DRIVE
96	GRAVEL DRIVE
97	GRAVEL DRIVE
98	GRAVEL DRIVE
99	GRAVEL DRIVE
100	GRAVEL DRIVE

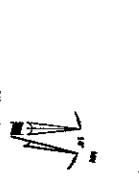

LINE TABLE

LINE NO.	DESCRIPTION	DATE
1
2
3
4
5
6
7
8
9
10
11
12
13
14
15
16
17
18
19
20
21
22
23
24
25
26
27
28
29
30
31
32
33
34
35
36
37
38
39
40
41
42
43
44
45
46
47
48
49
50
51
52
53
54
55
56
57
58
59
60
61
62
63
64
65
66
67
68
69
70
71
72
73
74
75
76
77
78
79
80
81
82
83
84
85
86
87
88
89
90
91
92
93
94
95
96
97
98
99
100



GENERAL NOTES

1. ALL EXISTING UTILITIES SHOWN ARE TO BE MAINTAINED AND PROTECTED.
2. ALL EXISTING UTILITIES TO BE DELETED SHALL BE REMOVED AND RESTORED TO ORIGINAL CONDITION.
3. ALL EXISTING UTILITIES TO BE DELETED SHALL BE REMOVED AND RESTORED TO ORIGINAL CONDITION.
4. ALL EXISTING UTILITIES TO BE DELETED SHALL BE REMOVED AND RESTORED TO ORIGINAL CONDITION.
5. ALL EXISTING UTILITIES TO BE DELETED SHALL BE REMOVED AND RESTORED TO ORIGINAL CONDITION.
6. ALL EXISTING UTILITIES TO BE DELETED SHALL BE REMOVED AND RESTORED TO ORIGINAL CONDITION.
7. ALL EXISTING UTILITIES TO BE DELETED SHALL BE REMOVED AND RESTORED TO ORIGINAL CONDITION.
8. ALL EXISTING UTILITIES TO BE DELETED SHALL BE REMOVED AND RESTORED TO ORIGINAL CONDITION.
9. ALL EXISTING UTILITIES TO BE DELETED SHALL BE REMOVED AND RESTORED TO ORIGINAL CONDITION.
10. ALL EXISTING UTILITIES TO BE DELETED SHALL BE REMOVED AND RESTORED TO ORIGINAL CONDITION.

PROPERTY INFORMATION

SECTION	1
RANGE	1 N
TOWNSHIP	13 N
COUNTY	AVILA
STATE	OKLAHOMA
DATE OF SURVEY	...
DATE OF RECORD	...
SECTION NUMBER	...
OWNER	...
PROJECT NUMBER	...
DATE	...
SCALE	...

REVISIONS

NO.	DATE	DESCRIPTION
1
2
3
4
5
6
7
8
9
10
11
12
13
14
15
16
17
18
19
20
21
22
23
24
25
26
27
28
29
30
31
32
33
34
35
36
37
38
39
40
41
42
43
44
45
46
47
48
49
50

DATE 01/28/05
SCALE 1" = 100'
PROJECT NUMBER C-1
OWNER ...
DESIGNER ...
CHECKED BY ...
DATE ...

LEGEND

---	X	EXISTING FENCE
---	TELCO	TELCO & ELECTRIC
---	A	COAX

TRENCHING TABLE:

CABLE TYPE:	CABLE LENGTH:	TRENCH WIDTH:	TRENCH DEPTH:
ELECTRICAL	±4±5'	1'-0"	3'-6"
TELCO	±4±5'	1'-0"	3'-6"
SECTOR 'A' COAX	±60'	2'-0"	4'-0"
SECTOR 'B' COAX	±130'	2'-0"	4'-0"
SECTOR 'C' COAX	±55'	2'-0"	4'-0"

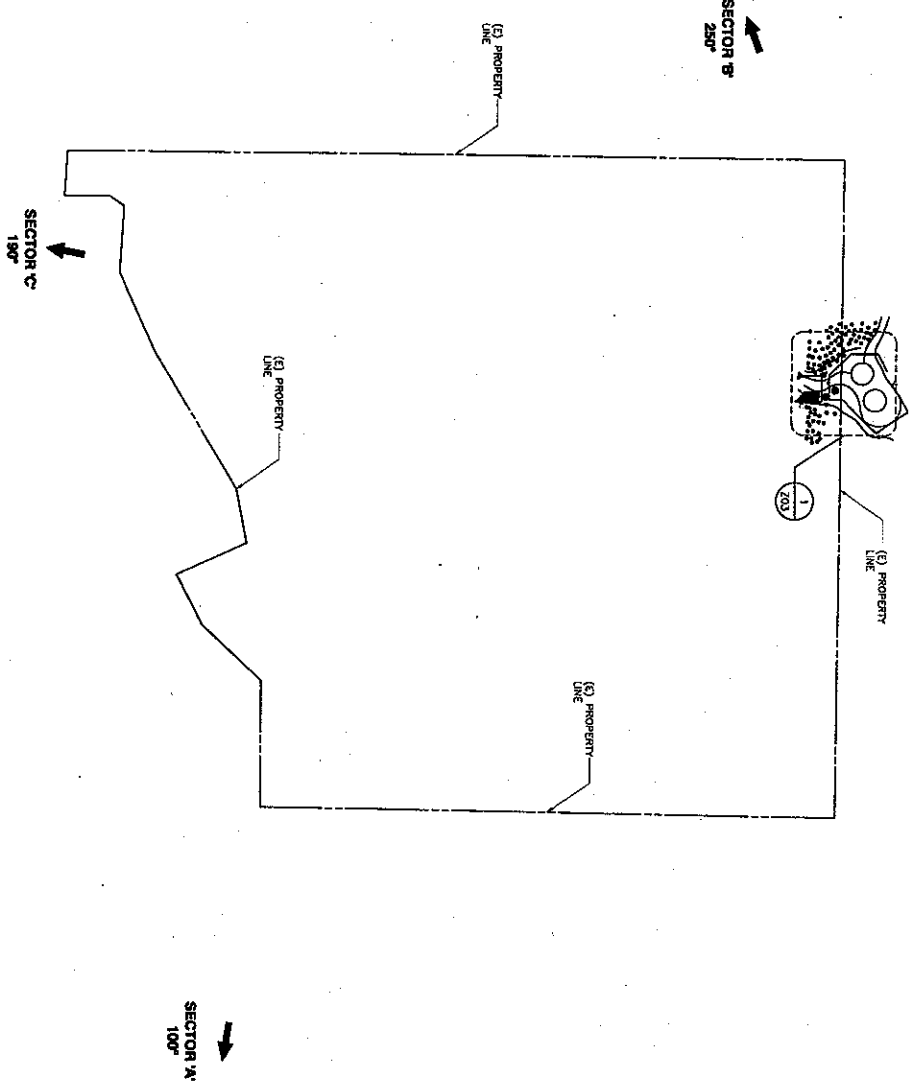

MARICOPA HWY/FAIRVIEW/1149
SNBRC/AV149B
 508 W. FAIRVIEW ROAD
 CHANDLER, AZ 85226
 COUNTY OF MARICOPA

1	10/20/03	CHANGE TO SECTOR COORDINATE	BY	11/11/03
2	10/20/03	REVISED FOR IMPROVED COORDINATE	BY	11/11/03
3	10/20/03	REVISED FOR COORDINATE & TOWER	BY	11/11/03
4	10/20/03	REVISED FOR COORDINATE & TOWER	BY	11/11/03

SCALE: AS SHOWN

SITE PLAN

DATE: 11/11/03

SCALE: 1" = 100'

OVERALL SAMPLE SITE PLANS

LEGEND

X	EXISTING FENCE
---	TELCO & ELECTRIC
---	TELCO
---	COAK

TRENCHING TABLE:

CABLE TYPE	CABLE LENGTH	TRENCH WIDTH	TRENCH DEPTH
ELECTRICAL	±45'	1'-0"	3'-6"
TELCO	±45'	1'-0"	3'-6"
SECTOR 'A' COAK	±80'	2'-0"	4'-0"
SECTOR 'B' COAK	±130'	2'-0"	4'-0"
SECTOR 'C' COAK	±55'	2'-0"	4'-0"

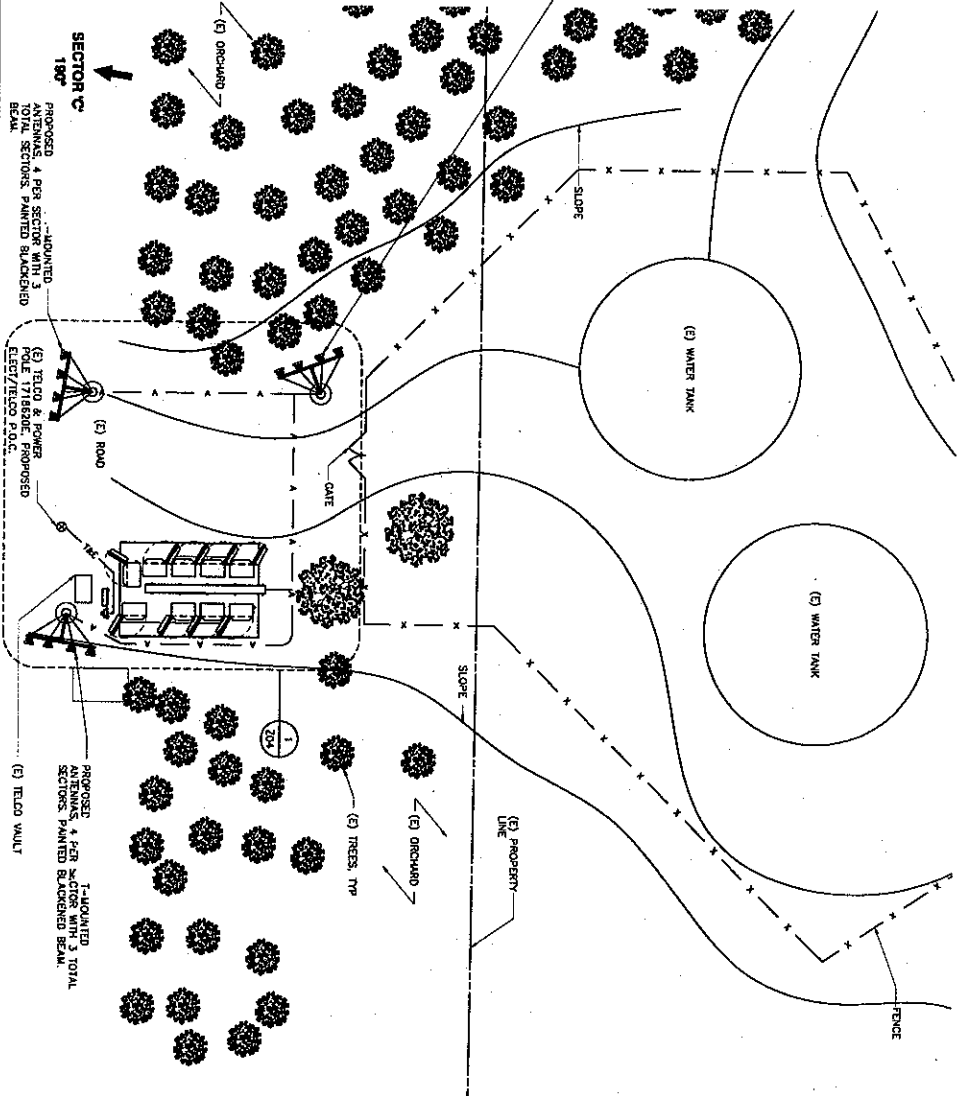

ENLARGED SITE PLAN

MARICOPA HWY/FAIRVIEW/1148
 SNEBCAV148B
 505 W. FAIRVIEW ROAD
 COUNTY OF MARICOPA

NO.	DATE	BY	CHKD BY	DESCRIPTION
1	10/21/03
2
3
4
5
6
7
8
9
10

SCALE: 1" = 40'

ENLARGED SITE PLAN

ENLARGED SAMPLE SITE PLAN

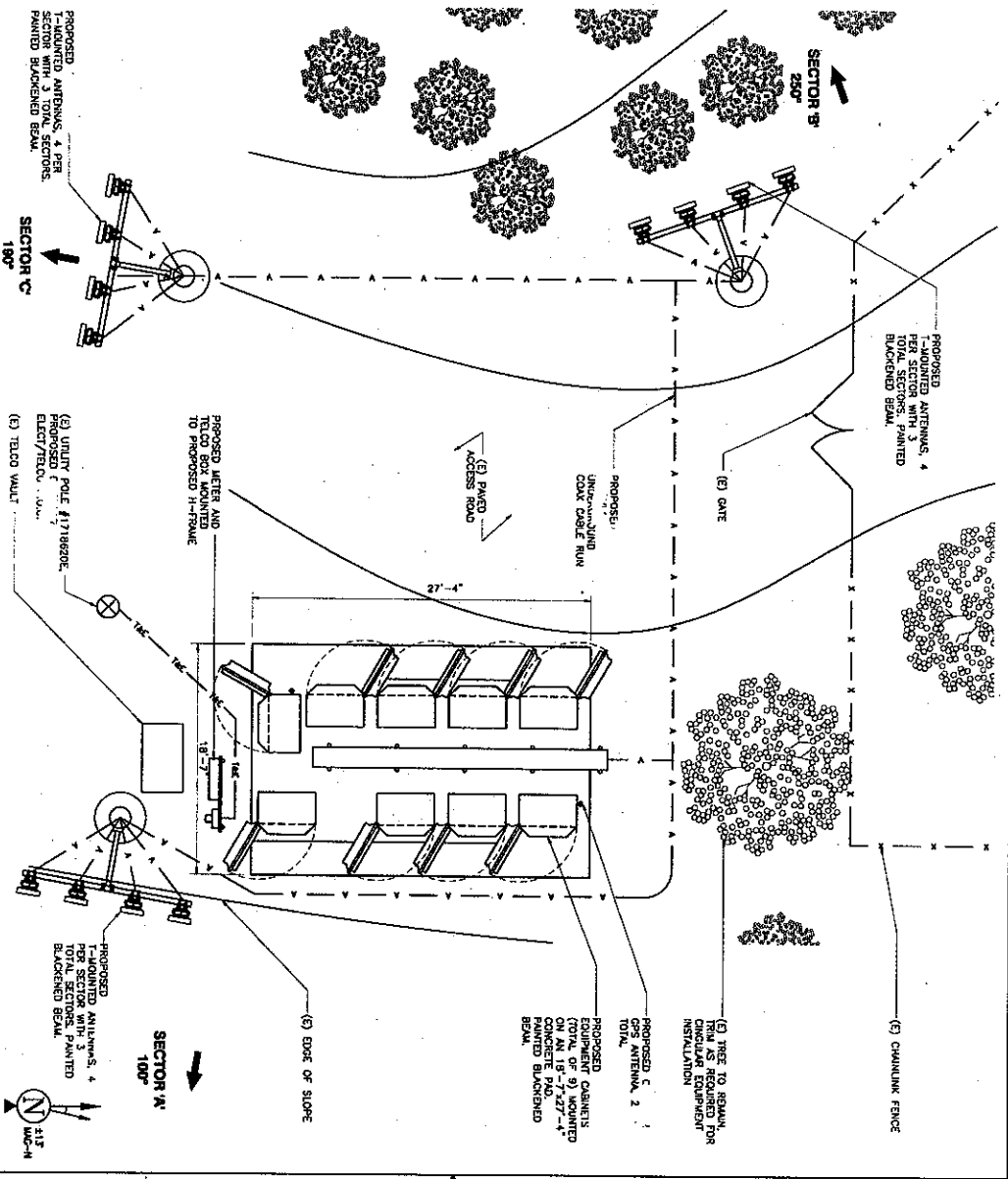
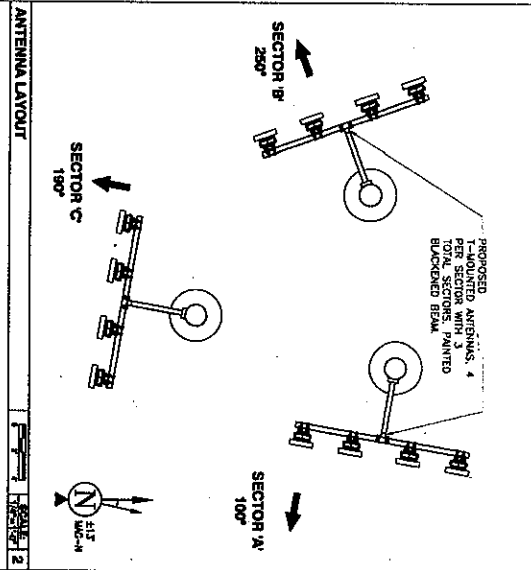

NOT USED

SCALE 3 ENLARGED EQUIPMENT AREA

MARICOPA HWY/FAIRVIEW/148
SNB/CAY/148B
 505 W. FAIRVIEW ROAD
 OAK, CA 95023
 COUNTY OF YUBA

NO.	DATE	DESCRIPTION	BY	CHKD.
1	10/19/03	ISSUED FOR DESIGN DEVELOPMENT	MS	DF
2	10/21/03	REVISED PER PROJECT COMMENTS	MS	DF
3	10/21/03	ISSUED FOR COMMENTS & REVIEW	MS	DF
4	10/21/03	ISSUED FOR COMMENTS & REVIEW	MS	DF
5	10/21/03	ISSUED FOR COMMENTS & REVIEW	MS	DF

ENLARGED EQUIPMENT AREA & ANTENNA LAYOUT

SCALE 1

ENLARGED SAMPLE SITE PLAN

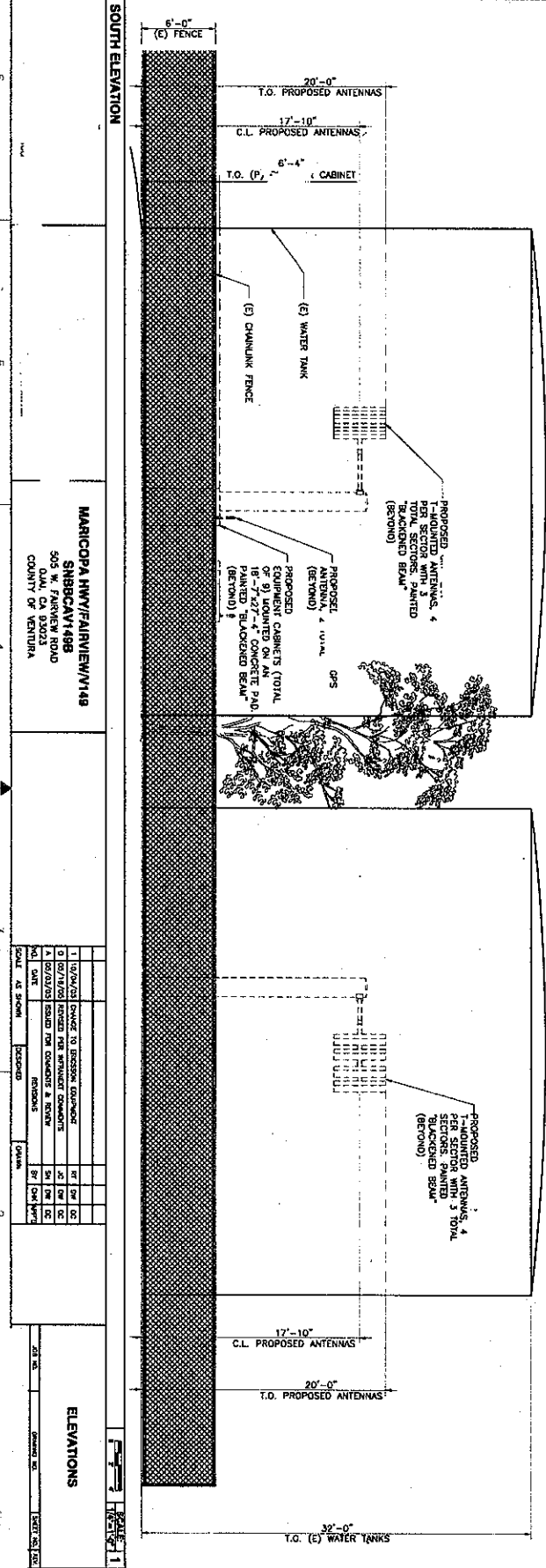
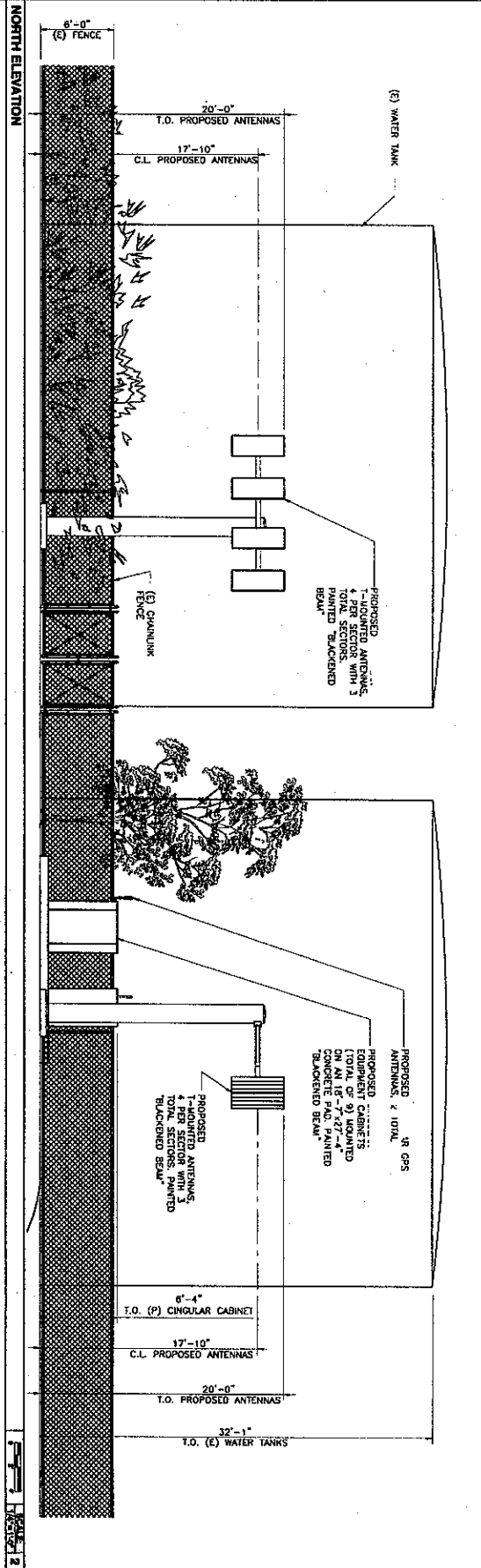

MARICOPA HWY/FAIRVIEW/148
 SNBBCAV1498
 505 W. FAIRVIEW ROAD
 OVAL, CA 92023
 COUNTY OF VENTURA

NO.	DATE	DESCRIPTION	BY	CHECKED
1	1/25/03	CHANGE TO DESIGN, ELEVATION		
2	1/25/03	ISSUED FOR CONCRETE & SIGN		
3	1/25/03	ISSUED FOR CONCRETE & SIGN		
4	1/25/03	ISSUED FOR CONCRETE & SIGN		
5	1/25/03	ISSUED FOR CONCRETE & SIGN		

ELEVATIONS

NORTH/SOUTH SAMPLE ELEVATIONS

EASTWEST SAMPLE ELEVATIONS

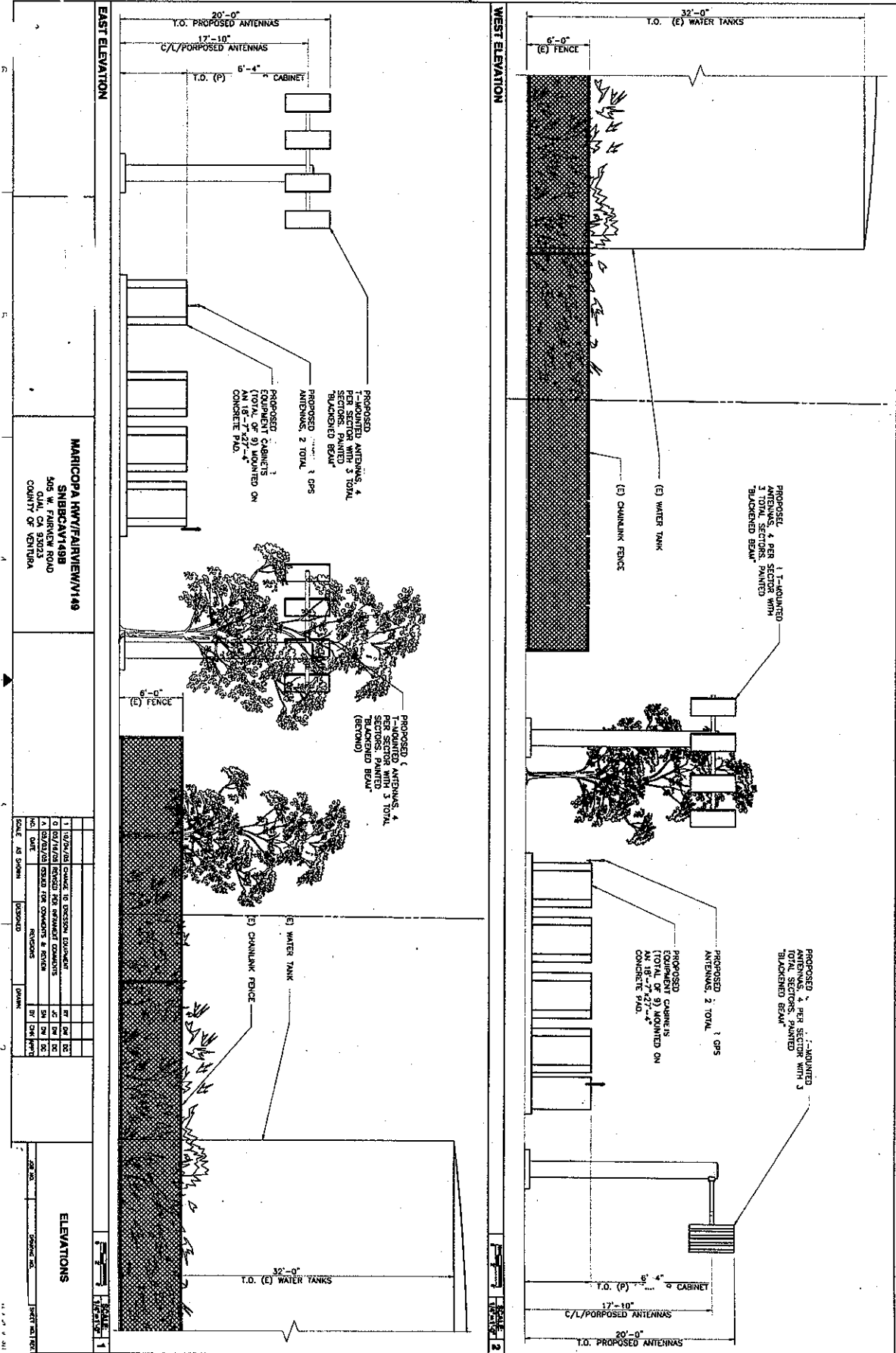

MARICOPA HWY/FAIRVIEW/1149
 SHERBORN
 505 W. PARKER ROAD
 COUNTY OF VENTURA

NO.	DATE	DESCRIPTION	BY	CHK	APP
1	10/24/03	CHANGE IN DESIGN EQUIPMENT	BT	DM	BT
2	10/24/03	REVISION FOR REMOVED COMPACTORS	BT	DM	BT
3	10/24/03	REVISION FOR COMPACTORS & RADIUS	BT	DM	BT
4	10/24/03	REVISION FOR COMPACTORS & RADIUS	BT	DM	BT
5	10/24/03	REVISION FOR COMPACTORS & RADIUS	BT	DM	BT

ELEVATIONS

NO.	DATE	DESCRIPTION	BY	CHK	APP
1	10/24/03	CHANGE IN DESIGN EQUIPMENT	BT	DM	BT
2	10/24/03	REVISION FOR REMOVED COMPACTORS	BT	DM	BT
3	10/24/03	REVISION FOR COMPACTORS & RADIUS	BT	DM	BT
4	10/24/03	REVISION FOR COMPACTORS & RADIUS	BT	DM	BT
5	10/24/03	REVISION FOR COMPACTORS & RADIUS	BT	DM	BT

Photosimulation of view looking north along Hwy 23 at the onramp from W. Olson Rd.



Photosimulation of view looking northwest from northbound Hwy 23.



Existing



Proposed

Sample Photo Simulations

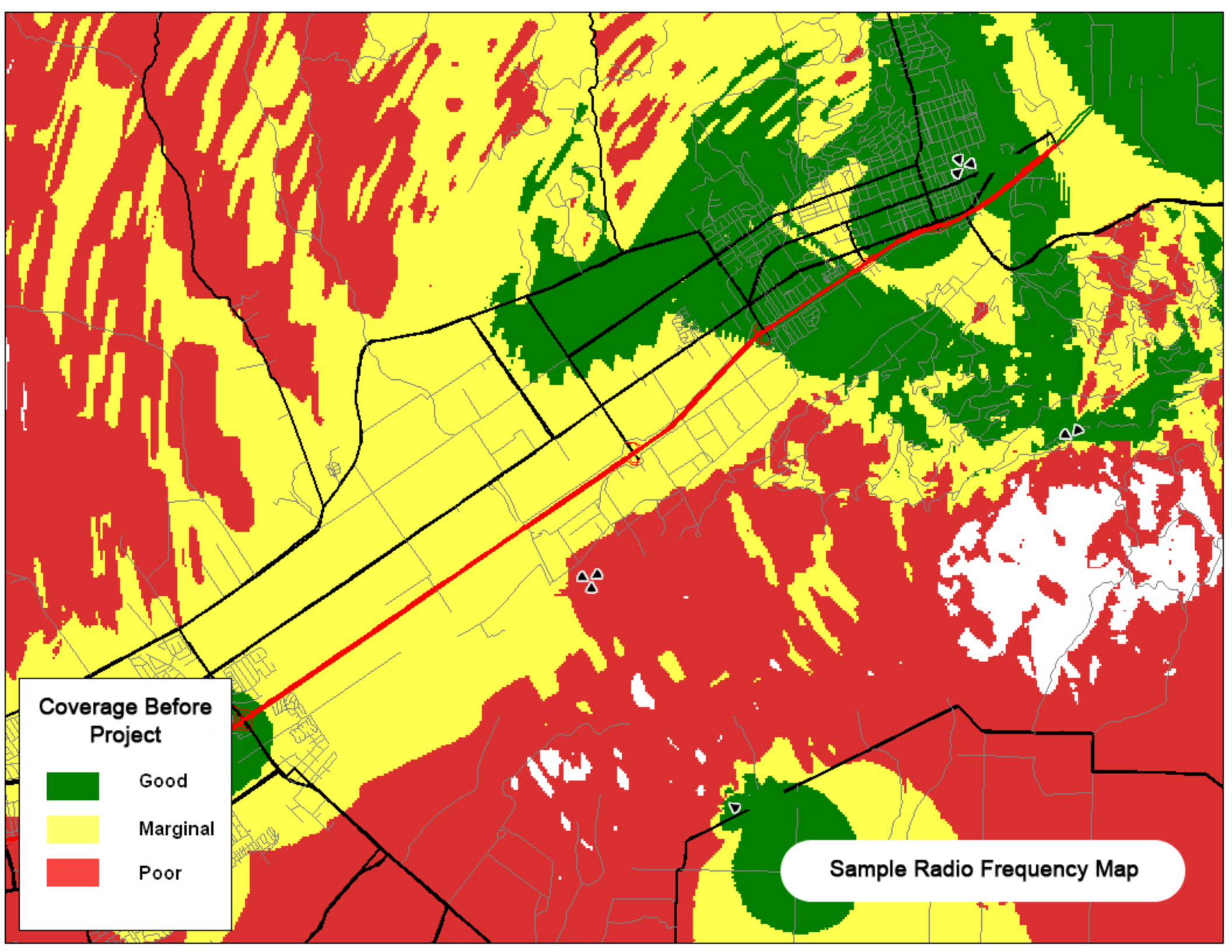

Coverage Before Project

- Good
- Marginal
- Poor

Sample Radio Frequency Map

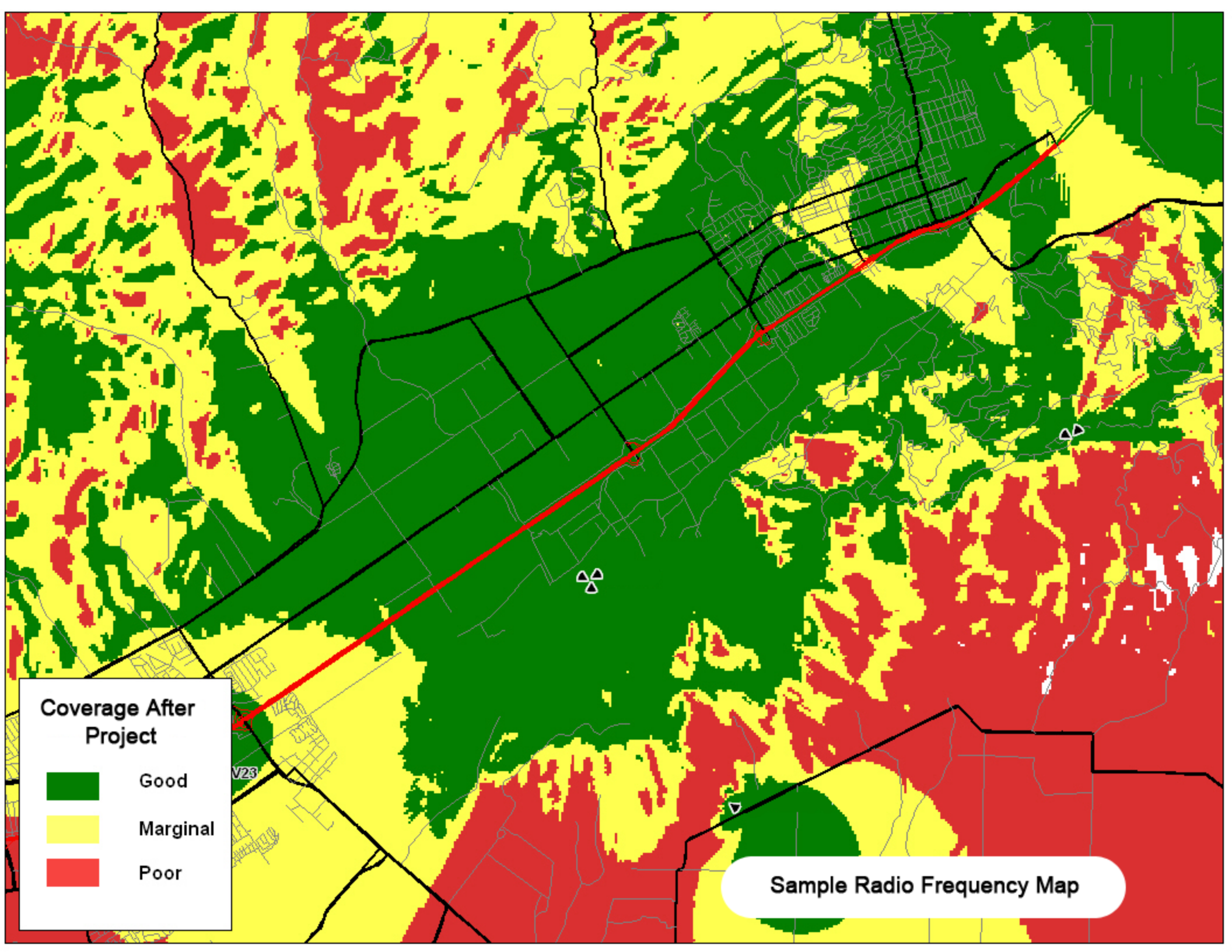

Coverage After Project

-  Good
-  Marginal
-  Poor

Sample Radio Frequency Map

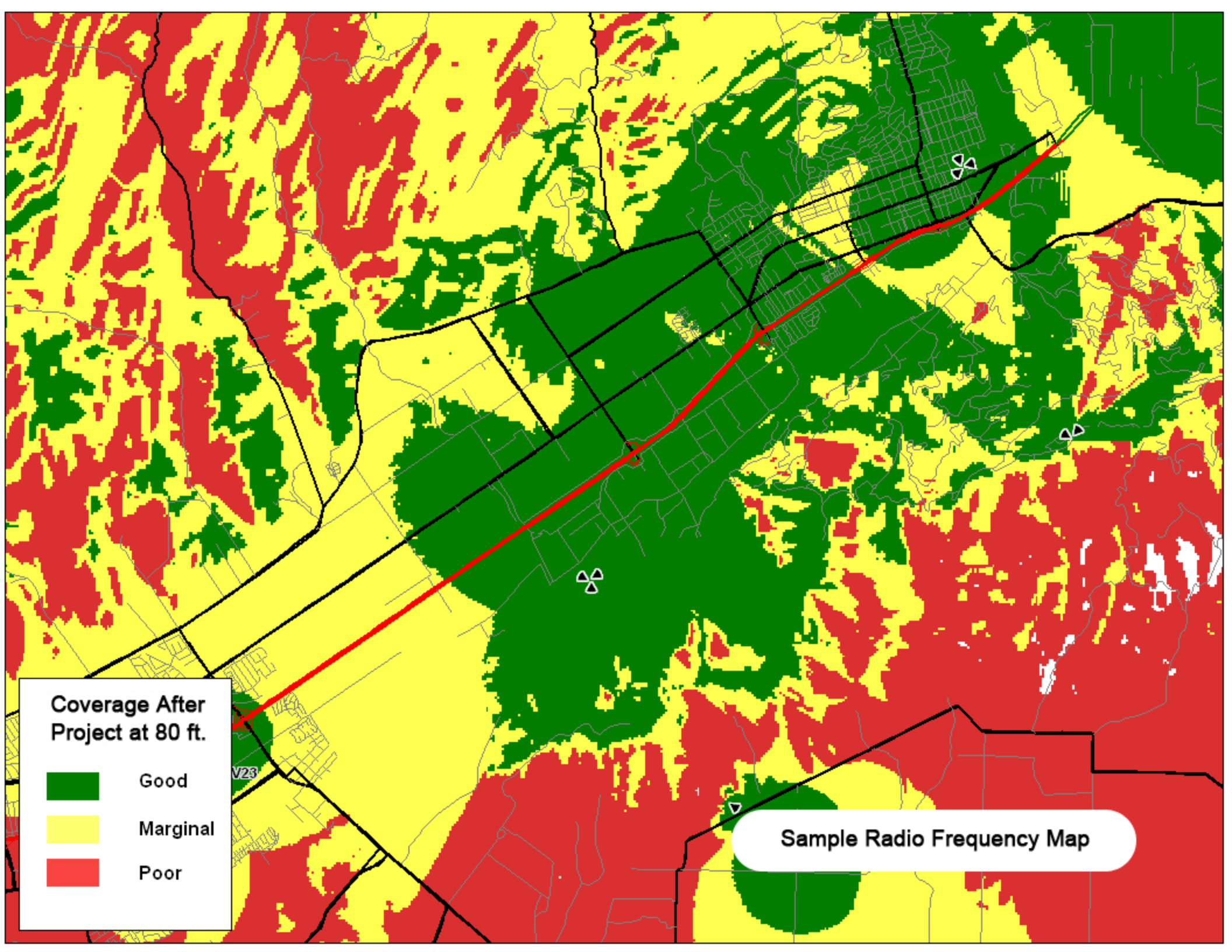

**Coverage After
Project at 80 ft.**

-  Good
-  Marginal
-  Poor

Sample Radio Frequency Map

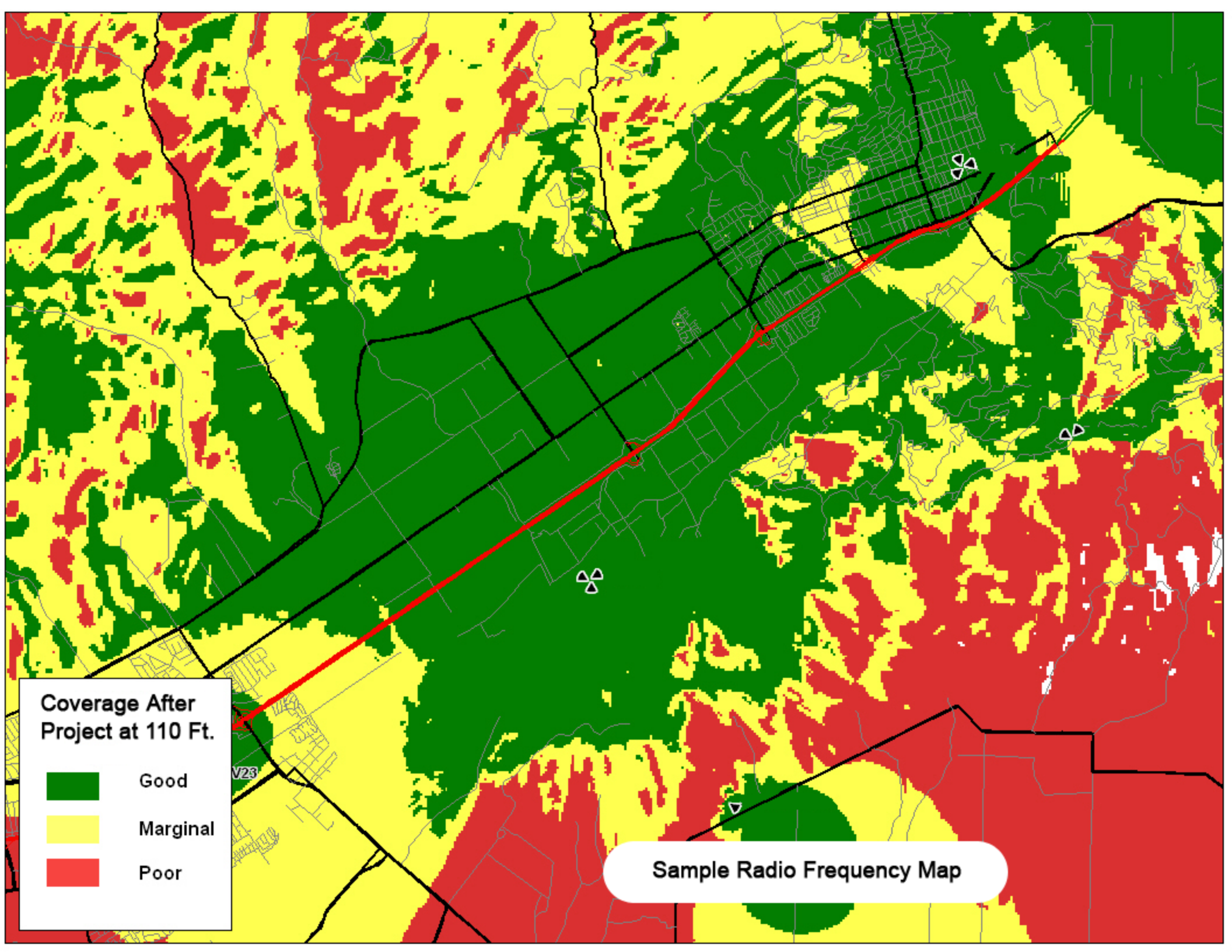

Coverage After
Project at 110 Ft.



Good

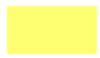

Marginal



Poor

Sample Radio Frequency Map